



## INFORMATION SHEET

### Conditional Use for a Detached Accessory Dwelling Unit 1807 South 1900 East

**Request Type:** Conditional Use

**Location:** 1807 South 1900 East

**Zone:** R-1/7,000 (Single-Family Residential District)

**Request Description:** Susan Klinker, property owner, has initiated the above-mentioned Planning petition to construct an Accessory Dwelling Unit (ADU) in the rear yard area on the subject (corner lot) property. The proposed detached ADU would be 2-story with a total square footage of approximately 602 square feet.

**Staff Contact:** Linda Mitchell at [linda.mitchell@slcgov.com](mailto:linda.mitchell@slcgov.com) or 801-535-7751



*Aerial Map*

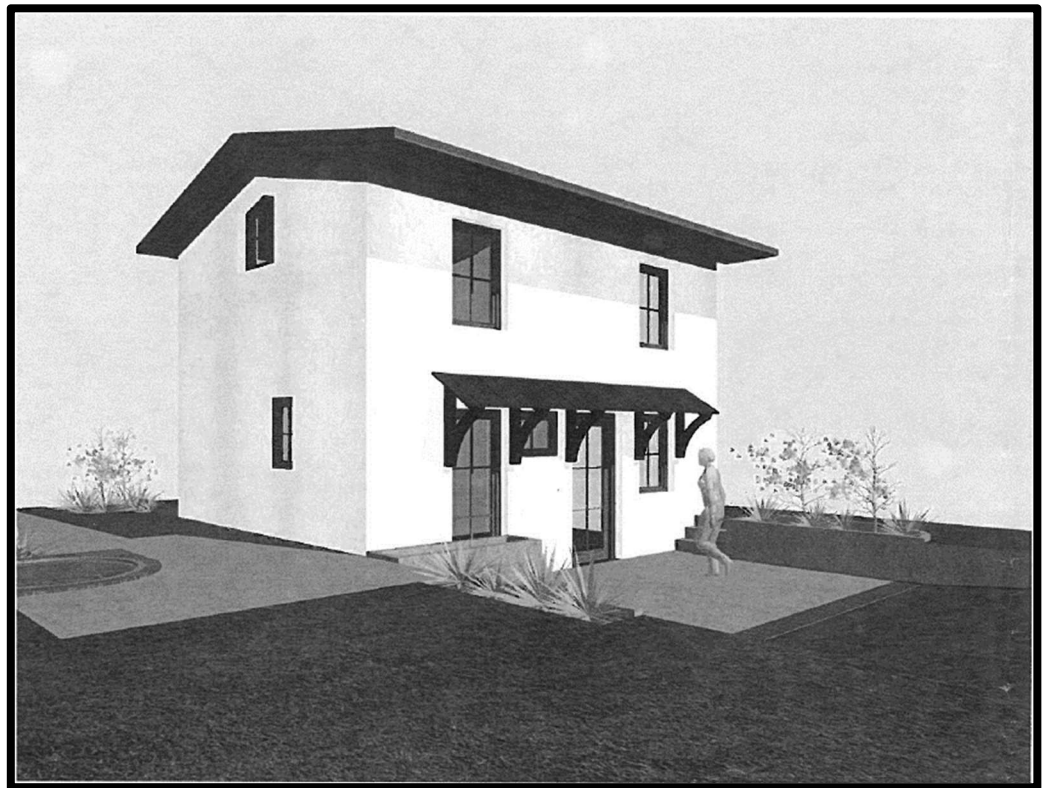

*Proposed Front Elevation Rendering*